Certificate of Analysis

Compound Information

Product Name: 2-Chloro-4-iodobenzoic acid

Cat. No.: 1209866

CAS No.: 145343-76-6

Molecular Formula: $C_7H_4ClIO_2$

Molecular Weight: 282.46

Chemical Structure:

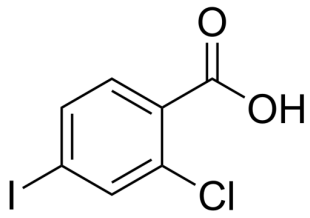

Batch Information

Batch No.: Le1208112389

Storage: 2-8°C, protect from light

Test Date: 2021-12-09

Retest Date: 2024-12-08

Origin: Shanghai, China

QC Summary

Appearance: Light yellow to yellow (Solid)

^{1}H NMR Spectrum: Consistent with structure

LCMS: Consistent with structure

Purity (LCMS): 95.79%

Conclusion: The product has been tested and complies with the given specifications.

Caution: Research use only and are not intended for human use.

Tel: 400-821-0725 E-mail: product@leyan.com
Address: No. 1999 Zhangheng Road, Building 3, Zhangjiang High-Tech Park, Shanghai