

Certificate of Analysis

Compound Information

Product Name:	1-(2-Methoxyphenyl)thiourea
Cat. No.:	1214290
CAS No.:	1516-37-6
Molecular Formula:	C ₈ H ₁₀ N ₂ OS
Molecular Weight:	182.24
Chemical Structure:	

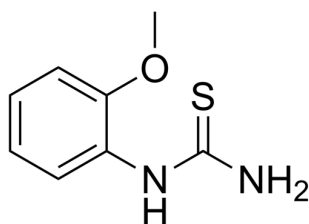

Batch Information

Batch No.:	Le010828262
Storage:	Store at room temperature
Test Date:	2021-01-11
Retest Date:	2026-01-10
Origin:	Shanghai, China

QC Summary

Appearance:	Off-white to light yellow (Solid)
¹ H NMR Spectrum:	Consistent with structure
LCMS:	Consistent with structure
Purity (HPLC):	97.91%
Conclusion:	The product has been tested and complies with the given specifications.

Caution: Research use only and are not intended for human use.

Tel: 400-821-0725

E-mail: product@leyan.com

Address: No. 1999 Zhangheng Road, Building 3, Zhangjiang High-Tech Park, Shanghai