

Certificate of Analysis

Compound Information

| | |
|----------------------------|---|
| Product Name: | 3-((2,2-Dimethyl-1,3-dioxolan-4-yl)methoxy)propan-1-amine |
| Cat. No.: | 1214670 |
| CAS No.: | 131606-42-3 |
| Molecular Formula: | C ₉ H ₁₉ NO ₃ |
| Molecular Weight: | 189.25 |
| Chemical Structure: | |

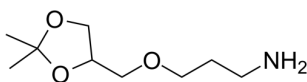

Batch Information

| | |
|---------------------|---------------------------|
| Batch No.: | Le030362506 |
| Storage: | 2-8°C, protect from light |
| Mfg. Date: | 2021-03-04 |
| Retest Date: | 2024-03-03 |
| Origin: | Shanghai, China |

QC Summary

| | |
|------------------------------------|---|
| Appearance: | Colorless to light yellow (Liquid) |
| ¹H NMR Spectrum: | Consistent with structure |
| Purity (NMR): | ≥97.0% |
| Water(KF): | 0.35% |
| Conclusion: | The product has been tested and complies with the given specifications. |

Caution: Research use only and are not intended for human use.

Tel: 400-821-0725

E-mail: product@leyan.com

Address: No. 1999 Zhangheng Road, Building 3, Zhangjiang High-Tech Park, Shanghai