

Certificate of Analysis

Compound Information

Product Name:	1-Chloro-2-(2-(2-methoxyethoxy)ethoxy)ethane
Cat. No.:	1216505
CAS No.:	52995-76-3
Molecular Formula:	C ₇ H ₁₅ ClO ₃
Molecular Weight:	182.65
Chemical Structure:	

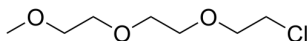

Batch Information

Batch No.:	Lf1102179477
Storage:	Store at room temperature
Test Date:	2022-11-02
Retest Date:	2027-11-01
Origin:	Shanghai, China

QC Summary

Appearance:	Light yellow to yellow (Liquid)
¹H NMR Spectrum:	Consistent with structure
Purity (NMR):	≥96.0%
Conclusion:	The product has been tested and complies with the given specifications.

Caution: Research use only and are not intended for human use.

Tel: 400-821-0725

E-mail: product@leyan.com

Address: No. 1999 Zhangheng Road, Building 3, Zhangjiang High-Tech Park, Shanghai