Certificate of Analysis

Compound Information

Product Name: 2,3-Dichloro-4-nitropyridine

Cat. No.: 1216622

CAS No.: 1360438-45-4

Molecular Formula: $C_5H_2Cl_2N_2O_2$

Molecular Weight: 192.99

Chemical Structure:

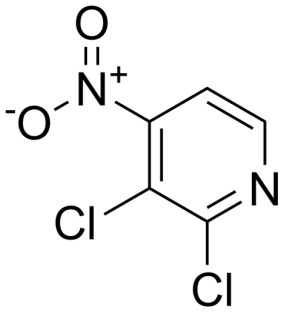

Batch Information

Batch No.: Le012539757

Storage: 2-8°C, stored under nitrogen

Test Date: 2022-04-27

Retest Date: 2025-04-26

Origin: Shanghai, China

QC Summary

Appearance: Off-white to light yellow (Solid)

^{1}H NMR Spectrum: Consistent with structure

Purity (HPLC): 99.23%

Conclusion: The product has been tested and complies with the given specifications.

Caution: Research use only and are not intended for human use.

Tel: 400-821-0725 E-mail: product@leyan.com
Address: No. 1999 Zhangheng Road, Building 3, Zhangjiang High-Tech Park, Shanghai