Certificate of Analysis

Compound Information

Product Name: Fmoc-β-azido-Ala-OH

Cat. No.: 1217884

CAS No.: 684270-46-0

Molecular Formula: $C_{18}H_{16}N_4O_4$

Molecular Weight: 352.34

Chemical Structure:

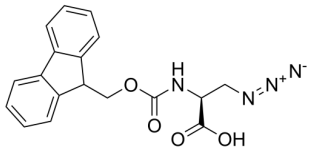

Batch Information

Batch No.: Le031163276

Storage: Storage temp. -20°C

Test Date: 2021-03-11

Retest Date: 2024-03-10

Origin: Shanghai, China

QC Summary

Appearance: White to off-white (Solid)

^{1}H NMR Spectrum: Consistent with structure

LCMS: Consistent with structure

Optical Rotation: Consistent with structure

Purity (LCMS): 99.45%

Conclusion: The product has been tested and complies with the given specifications.

Caution: Research use only and are not intended for human use.

Tel: 400-821-0725 E-mail: product@leyan.com
Address: No. 1999 Zhangheng Road, Building 3, Zhangjiang High-Tech Park, Shanghai