Certificate of Analysis

Compound Information

Product Name: (1R,3R)-Methyl 1-(benzo[d][1,3]dioxol-5-yl)-2-(2-chloroacetyl)-2,3,4,9-tetrahydro-1H-pyrido[3,4-b]indole-3-carboxylate

Cat. No.: 1221574

CAS No.: 171489-59-1

Molecular Formula: $C_{22}H_{19}ClN_2O_5$

Molecular Weight: 426.85

Chemical Structure:

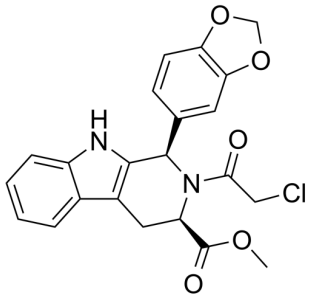

Batch Information

Batch No.: L202e6122575

Storage: Storage temp. 2-8°C

Test Date: 2022-02-17

Retest Date: 2025-02-16

Origin: Shanghai, China

QC Summary

Appearance: White to light yellow (Solid)

^{1}H NMR Spectrum: Consistent with structure

Purity (HPLC): 99.29%

OR[α](C=0.99g/100ml CH2CL2): -117.0°

Conclusion: The product has been tested and complies with the given specifications.

Caution: Research use only and are not intended for human use.

Tel: 400-821-0725 E-mail: product@leyan.com
Address: No. 1999 Zhangheng Road, Building 3, Zhangjiang High-Tech Park, Shanghai