

Certificate of Analysis

Compound Information

Product Name:	4-Methoxy-2-methy-1H-indole
Cat. No.:	1223532
CAS No.:	17897-50-6
Molecular Formula:	C ₁₀ H ₁₁ NO
Molecular Weight:	161.20
Chemical Structure:	

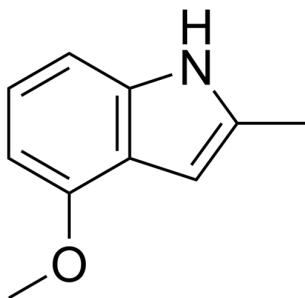

Batch Information

Batch No.:	Lg0508245655
Storage:	Store at room temperature
Test Date:	2023-05-08
Retest Date:	2028-05-07
Origin:	Shanghai, China

QC Summary

Appearance:	White to off-white (Solid)
¹H NMR Spectrum:	Consistent with structure
LCMS:	Consistent with structure
Purity (HPLC):	99.79%
Conclusion:	The product has been tested and complies with the given specifications.

Caution: Research use only and are not intended for human use.

Tel: 400-821-0725

E-mail: product@leyan.com

Address: No. 1999 Zhangheng Road, Building 3, Zhangjiang High-Tech Park, Shanghai