

Certificate of Analysis

Compound Information

Product Name:	4'-Chloro-[1,1'-biphenyl]-2-amine
Cat. No.:	1227322
CAS No.:	1204-44-0
Molecular Formula:	C ₁₂ H ₁₀ ClN
Molecular Weight:	203.67
Chemical Structure:	

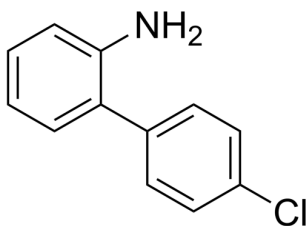

Batch Information

Batch No.:	Le061575880
Storage:	2-8°C, protect from light
Test Date:	2021-06-15
Retest Date:	2024-06-14
Origin:	Shanghai, China

QC Summary

Appearance:	Off-white to light yellow (Solid)
¹H NMR Spectrum:	Consistent with structure
Purity (HPLC):	99.31%
Conclusion:	The product has been tested and complies with the given specifications.

Caution: Research use only and are not intended for human use.

Tel: 400-821-0725

E-mail: product@leyan.com

Address: No. 1999 Zhangheng Road, Building 3, Zhangjiang High-Tech Park, Shanghai