

Certificate of Analysis

Compound Information

Product Name:	ETHanediamide, N1,N2-bis([1,1'-biphenyl]-2-yl)-
Cat. No.:	1231036
CAS No.:	21022-17-3
Molecular Formula:	C ₂₆ H ₂₀ N ₂ O ₂
Molecular Weight:	392.45
Chemical Structure:	

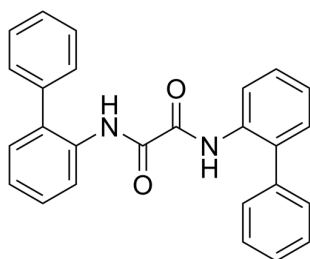

Batch Information

Batch No.:	Le1213113356
Storage:	Store at room temperature
Test Date:	2021-12-13
Retest Date:	2026-12-12
Origin:	Shanghai, China

QC Summary

Appearance:	White to off-white (Solid)
¹H NMR Spectrum:	Consistent with structure
Purity (NMR):	≥97.0%
Conclusion:	The product has been tested and complies with the given specifications.

Caution: Research use only and are not intended for human use.

Tel: 400-821-0725

E-mail: product@leyan.com

Address: No. 1999 Zhangheng Road, Building 3, Zhangjiang High-Tech Park, Shanghai