

Certificate of Analysis

Compound Information

Product Name:	(S)-1-(Naphthalen-2-yl)propan-1-amine hydrochloride
Cat. No.:	1232758
CAS No.:	1810074-89-5
Molecular Formula:	C ₁₃ H ₁₆ ClN
Molecular Weight:	221.73
Chemical Structure:	

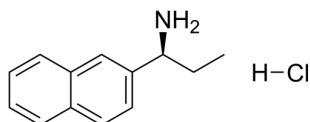

Batch Information

Batch No.:	L410810
Storage:	2-8°C, protect from light
Test Date:	2024-04-25
Retest Date:	2027-04-24
Origin:	Shanghai, China

QC Summary

Appearance:	White to off-white (Solid)
¹H NMR Spectrum:	Consistent with structure
LCMS:	Consistent with structure
Enantiomeric Excess:	99.20%
Purity (HPLC):	99.72%
Optical Rotation[α]:	16.701°(C=0.01g/ml MEOH)
Conclusion:	The product has been tested and complies with the given specifications.

Caution: Research use only and are not intended for human use.

Tel: 400-821-0725

E-mail: product@leyan.com

Address: No. 1999 Zhangheng Road, Building 3, Zhangjiang High-Tech Park, Shanghai