

Certificate of Analysis

Compound Information

Product Name:	1-(2,4-Dichloro-3-methylphenyl)ethan-1-one
Cat. No.:	1238851
CAS No.:	157652-32-9
Molecular Formula:	C ₉ H ₈ Cl ₂ O
Molecular Weight:	203.07
Chemical Structure:	

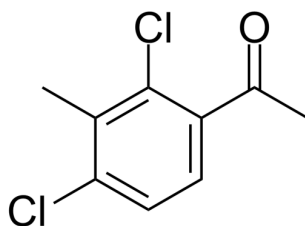

Batch Information

Batch No.:	Le052872460
Storage:	Store at room temperature
Mfg. Date:	2021-06-01
Retest Date:	2024-05-31
Origin:	Shanghai, China

QC Summary

Appearance:	Light yellow to yellow (Solid)
¹H NMR Spectrum:	Consistent with structure
Purity (GC):	99.83%
Conclusion:	The product has been tested and complies with the given specifications.

Caution: Research use only and are not intended for human use.

Tel: 400-821-0725

E-mail: product@leyan.com

Address: No. 1999 Zhangheng Road, Building 3, Zhangjiang High-Tech Park, Shanghai