

Certificate of Analysis

Compound Information

Product Name:	4,6-Dichloro-2-methyl-1H-indole
Cat. No.:	1242814
CAS No.:	886362-21-6
Molecular Formula:	C ₉ H ₇ Cl ₂ N
Molecular Weight:	200.06
Chemical Structure:	

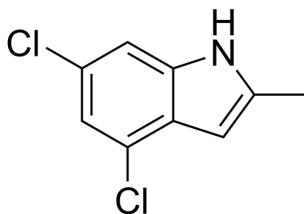

Batch Information

Batch No.:	L372338
Storage:	Store at room temperature
Test Date:	2024-03-14
Retest Date:	2029-03-13
Origin:	Shanghai, China

QC Summary

Appearance:	Yellow to orange (Solid)
¹H NMR Spectrum:	Consistent with structure
LCMS:	Consistent with structure
Purity (HPLC):	99.82%
Conclusion:	The product has been tested and complies with the given specifications.

Caution: Research use only and are not intended for human use.

Tel: 400-821-0725

E-mail: product@leyan.com

Address: No. 1999 Zhangheng Road, Building 3, Zhangjiang High-Tech Park, Shanghai