

Certificate of Analysis

Compound Information

Product Name:	2-(2-Ethylhexyl)thiophene
Cat. No.:	1253516
CAS No.:	4891-44-5
Molecular Formula:	C ₁₂ H ₂₀ S
Molecular Weight:	196.35
Chemical Structure:	

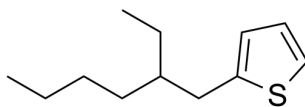

Batch Information

Batch No.:	Le081294003
Storage:	Storage temp. 2-8°C
Mfg. Date:	2021-08-17
Retest Date:	2024-08-16
Origin:	Shanghai, China

QC Summary

Appearance:	Colorless to light yellow (Liquid)
¹H NMR Spectrum:	Consistent with structure
Purity (GC):	98.65%
Conclusion:	The product has been tested and complies with the given specifications.

Caution: Research use only and are not intended for human use.

Tel: 400-821-0725

E-mail: product@leyan.com

Address: No. 1999 Zhangheng Road, Building 3, Zhangjiang High-Tech Park, Shanghai