Certificate of Analysis

Compound Information

Product Name: 4-((2,2,10,10-Tetramethyl-4,8-dioxo-3,9-dioxa-5,7-diazaundecan-6-ylidene)amino)butanoic acid

Cat. No.: 1268895

CAS No.: 369399-56-4

Molecular Formula: $C_{15}H_{27}N_3O_6$

Molecular Weight: 345.39

Chemical Structure:

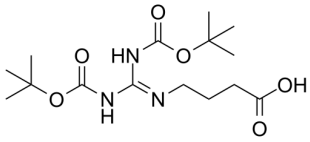

Batch Information

Batch No.: Le090797803

Storage: Storage temp. 2-8°C

Mfg. Date: 2021-09-01

Retest Date: 2024-08-31

Origin: Shanghai, China

QC Summary

Appearance: White to off-white (Solid)

^{1}H NMR Spectrum: Consistent with structure

MS: Consistent with structure

Purity: 99.47%

Conclusion: The product has been tested and complies with the given specifications.

Caution: Research use only and are not intended for human use.

Tel: 400-821-0725　E-mail: product@leyan.com
Address: No. 1999 Zhangheng Road, Building 3, Zhangjiang High-Tech Park, Shanghai