

Certificate of Analysis

Compound Information

Product Name:	4-Chloro-2-methyl-1H-indole
Cat. No.:	1270535
CAS No.:	6127-16-8
Molecular Formula:	C ₉ H ₈ ClN
Molecular Weight:	165.62
Chemical Structure:	

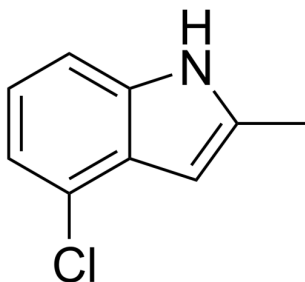

Batch Information

Batch No.:	Lg0310211371
Storage:	Storage temp. 2-8°C
Test Date:	2023-03-10
Retest Date:	2026-03-09
Origin:	Shanghai, China

QC Summary

Appearance:	Light yellow to brown (Liquid)
¹H NMR Spectrum:	Consistent with structure
Purity (NMR):	≥97.0%
Conclusion:	The product has been tested and complies with the given specifications.

Caution: Research use only and are not intended for human use.

Tel: 400-821-0725

E-mail: product@leyan.com

Address: No. 1999 Zhangheng Road, Building 3, Zhangjiang High-Tech Park, Shanghai