

Certificate of Analysis

Compound Information

Product Name:	Ethylidiphenylphosphine oxide
Cat. No.:	1273887
CAS No.:	1733-57-9
Molecular Formula:	C ₁₄ H ₁₅ OP
Molecular Weight:	230.24
Chemical Structure:	

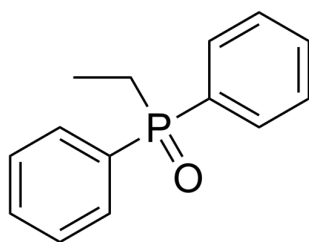

Batch Information

Batch No.:	L415759
Storage:	Store at room temperature
Test Date:	2024-01-10
Retest Date:	2029-01-09
Origin:	Shanghai, China

QC Summary

Appearance:	White to off-white (Solid)
¹H NMR Spectrum:	Consistent with structure
Purity (GC):	98.81%
Conclusion:	The product has been tested and complies with the given specifications.

Caution: Research use only and are not intended for human use.

Tel: 400-821-0725

E-mail: product@leyan.com

Address: No. 1999 Zhangheng Road, Building 3, Zhangjiang High-Tech Park, Shanghai