

Certificate of Analysis

Compound Information

Product Name:	7-Chloro-6-fluoro-1H-indole
Cat. No.:	1274467
CAS No.:	169673-92-1
Molecular Formula:	C ₈ H ₅ ClFN
Molecular Weight:	169.58
Chemical Structure:	

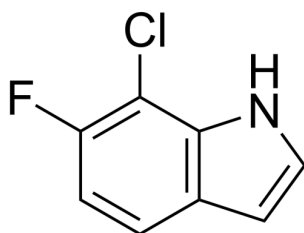

Batch Information

Batch No.:	Le1103106361
Storage:	Store at room temperature
Test Date:	2021-11-04
Retest Date:	2026-11-03
Origin:	Shanghai, China

QC Summary

Appearance:	White to light yellow (Solid)
¹H NMR Spectrum:	Consistent with structure
LCMS:	Consistent with structure
Purity (LCMS):	99.66%
Conclusion:	The product has been tested and complies with the given specifications.

Caution: Research use only and are not intended for human use.

Tel: 400-821-0725

E-mail: product@leyan.com

Address: No. 1999 Zhangheng Road, Building 3, Zhangjiang High-Tech Park, Shanghai