

Certificate of Analysis

Compound Information

Product Name:	Maltodextrin, dextrose equivalent 16.5-19.5
Cat. No.:	1446745
CAS No.:	9050-36-6
Molecular Formula:	$(C_6H_{10}O_5)_n \cdot xH_2O$
Chemical Structure:	

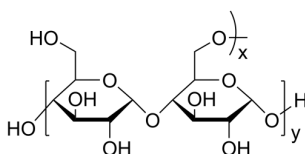

Batch Information

Batch No.:	Lf0224123748
Storage:	Storage temp. 2-8°C
Test Date:	2020-11-11
Retest Date:	2023-11-10
Origin:	Shanghai, China

QC Summary

Appearance:	White to off-white (Solid)
Dextrose equivalent	18.8%
Water(KF):	5.8%
PH	5.0
H₂CO₃ Water(KF):	0.18%
Iodine test:	No blue reaction
Conclusion:	The product has been tested and complies with the given specifications.

Caution: Research use only and are not intended for human use.

Tel: 400-821-0725

E-mail: product@leyan.com

Address: No. 1999 Zhangheng Road, Building 3, Zhangjiang High-Tech Park, Shanghai