

Certificate of Analysis

Compound Information

Product Name:	1-(4-Chloro-2-methylphenyl)ethanone
Cat. No.:	1569932
CAS No.:	37074-38-7
Molecular Formula:	C ₉ H ₉ ClO
Molecular Weight:	168.62
Chemical Structure:	

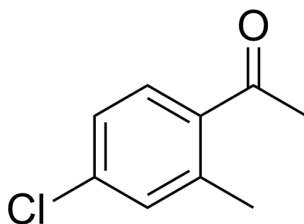

Batch Information

Batch No.:	Lf0611139225
Storage:	Store at room temperature
Test Date:	2022-06-14
Retest Date:	2027-06-13
Origin:	Shanghai, China

QC Summary

Appearance:	Colorless to light yellow (Liquid)
¹H NMR Spectrum:	Consistent with structure
Purity (HPLC):	99.51%
Conclusion:	The product has been tested and complies with the given specifications.

Caution: Research use only and are not intended for human use.

Tel: 400-821-0725

E-mail: product@leyan.com

Address: No. 1999 Zhangheng Road, Building 3, Zhangjiang High-Tech Park, Shanghai