

Certificate of Analysis

Compound Information

Product Name:	2-Methyl-2-(naphthalen-2-yl)propan-1-amine
Cat. No.:	1707301
CAS No.:	1368587-21-6
Molecular Formula:	C ₁₄ H ₁₇ N
Molecular Weight:	199.29
Chemical Structure:	

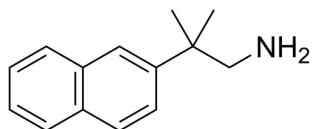

Batch Information

Batch No.:	Lg0205199672
Storage:	2-8°C, protect from light
Mfg. Date:	2023-02-06
Retest Date:	2026-02-05
Origin:	Shanghai, China

QC Summary

Appearance:	Colorless to off-white (Solid-liquid mixture)
¹H NMR Spectrum:	Consistent with structure
Purity (HPLC):	97.72%
Conclusion:	The product has been tested and complies with the given specifications.

Caution: Research use only and are not intended for human use.

Tel: 400-821-0725

E-mail: product@leyan.com

Address: No. 1999 Zhangheng Road, Building 3, Zhangjiang High-Tech Park, Shanghai